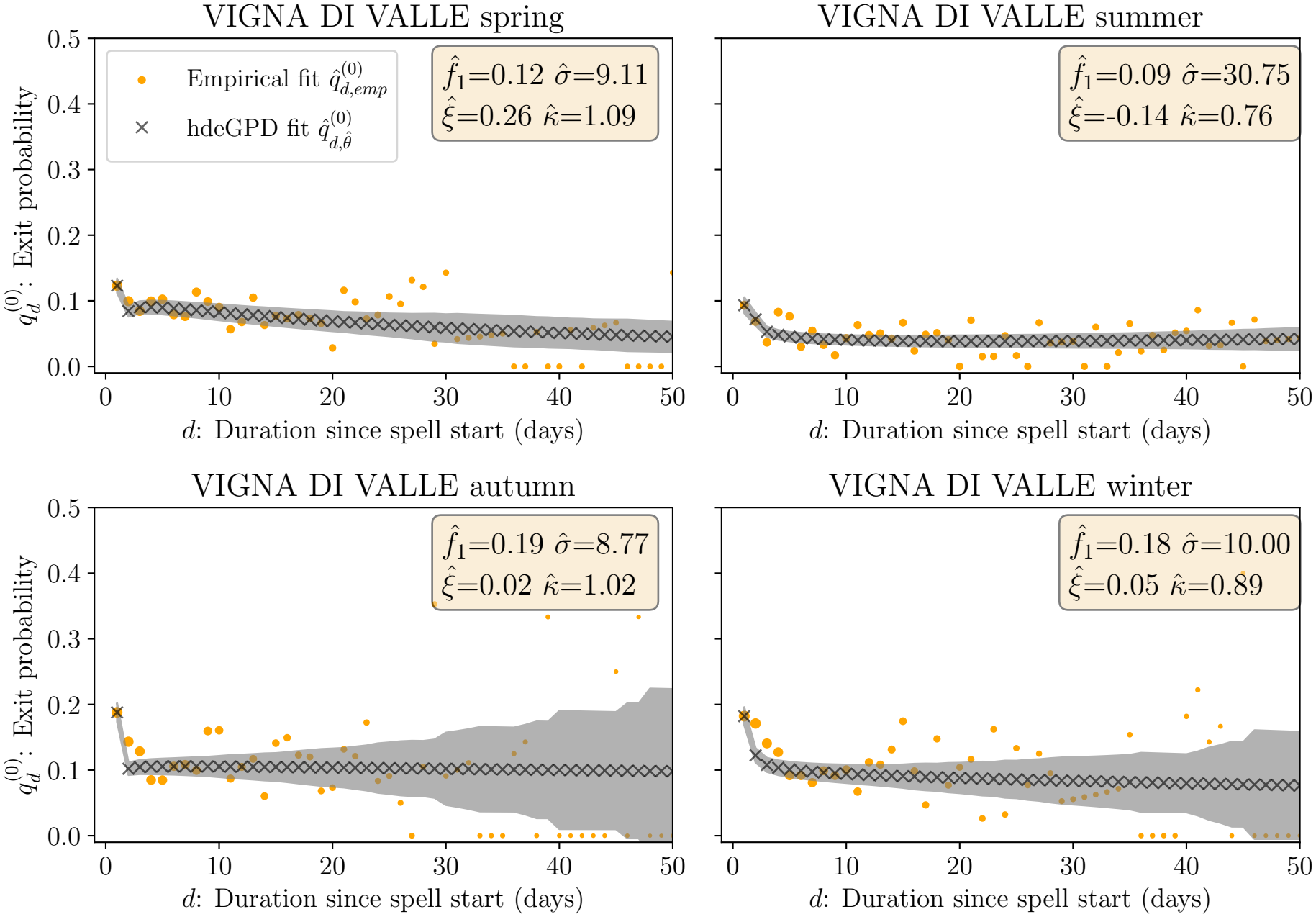
VIGNA DI VALLE spring
Empirical fit $\hat{q}^{(0)}_{d,emp}$
hdeGPD fit $\hat{q}^{(0)}_{d,\hat{\theta}}$
$\hat{f}_1$=0.12 $\hat{\sigma}$=9.11
$\hat{\xi}$=0.26 $\hat{\kappa}$=1.09
VIGNA DI VALLE summer
$\hat{f}_1$=0.09 $\hat{\sigma}$=30.75
$\hat{\xi}$=-0.14 $\hat{\kappa}$=0.76
VIGNA DI VALLE autumn
$\hat{f}_1$=0.19 $\hat{\sigma}$=8.77
$\hat{\xi}$=0.02 $\hat{\kappa}$=1.02
VIGNA DI VALLE winter
$\hat{f}_1$=0.18 $\hat{\sigma}$=10.00
$\hat{\xi}$=0.05 $\hat{\kappa}$=0.89
$q^{(0)}_d$: Exit probability
d: Duration since spell start (days)
0.0
0.1
0.2
0.3
0.4
0.5
0
10
20
30
40
50